

Unit Type Body-surface temperature checker

TP-U0260ET

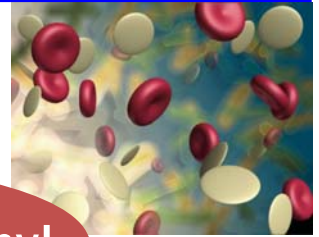

Protect the employees!

Protect the company!

Protect the customers!



Body-surface temperature checker is a newly- developed product! 2000 pixels non-contact surface temperature checker with IR thermography.

TP-U measures surface temperature quickly and sort person whom body-temperature is more than 38 ° C based on alarm setting temperature.

You can use TP-U as primary check at entrance of company, foyer of school and reception where many people gather easily.

5S Style of TP-U

- Speedy** 3 seconds measurement for routine!
- Self** Self check with 2000pixel IR thermography which is used for industry!
- Simple** No need annoying default setting!
- Standardize** Hygienic measurement with no touch!
- Sustain by review** Educational goods for employee!

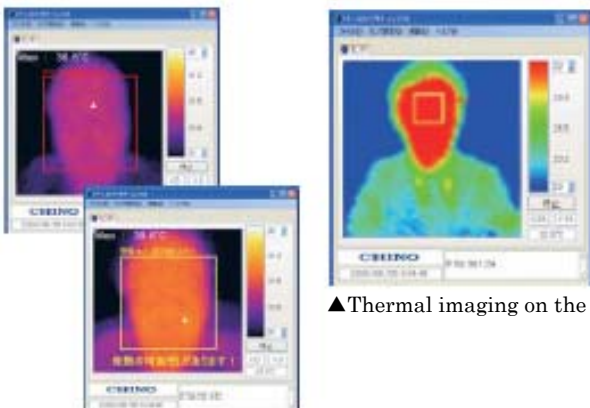

▲Thermal imaging on the PC

▲Can be inserted comments on the judging screen



This products is a sensor to measure surface temperature. It's not thermometer. Medical treatment not available to act

Specifications

Model	TP-U0260ET
Temperature range	20 to 40°C
Accuracy Rating	±0.5°C at 37°C(Ambient temp 25°C)
Detecting element	Thermopile array 48×47 pixels
Measurement wavelength	Center wavelength 10μm
Measurement view angle	60°×60°
Radius resolution	21.8 mrad
Frame time	1Hz
Focus	Fixed focus
Emmissivity correction	0.10 - 1.00 (0.01 increment)
Interface standard	10BASE-T/100BASE-TX
Number of contact output	2 points
Contact type	No-voltage contact output Form A
Weight	About 0.7Kg (unit only)
Outside dimension	W115×H170×D86 (unit only)
Power supply	AC adapter (100-240VAC)
Working temp range	5 - 40°C
Working humidity range	10 - 80%RH (no dew condensation)
Mounting	Wall-mounting, table-stand, tripod*
Standard	CE (EN61326-1/Class B)

* Supplied by customer

For surface temperature measurement Application software

Easy setting and thermal image on the PC display

Alarm setting	Set by 0.5°C
Judgment area setup	Default setting in judgment area
Message setting	Able to put message when alarm occur.
OFFSET setting	Set by ±0.1°C

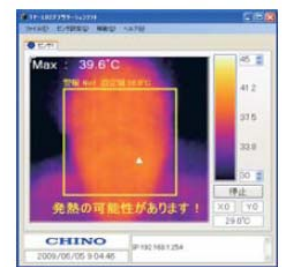
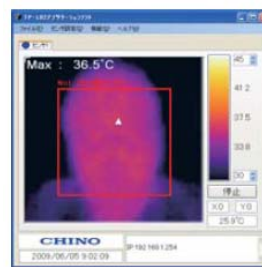

External dimension

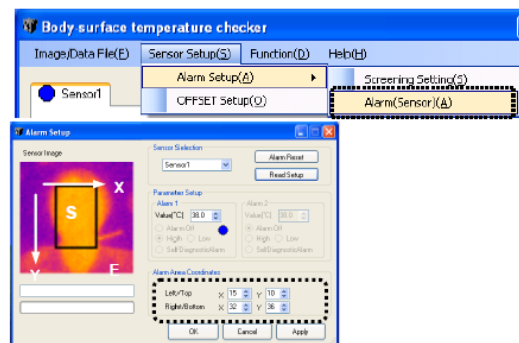
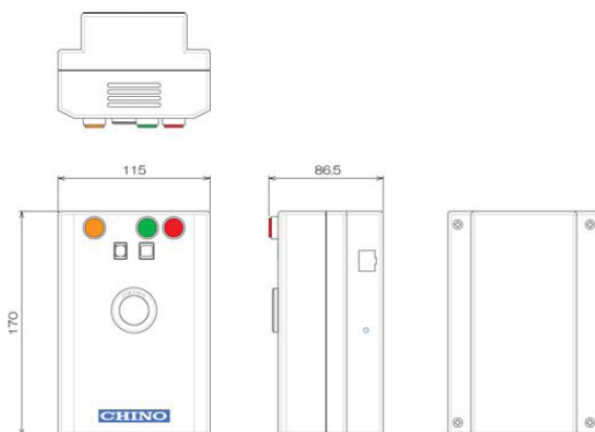

Standard configuration

- TP-U0260ET: 1 set
- Wall-mounting holder 1 pc
- Table-stand 1 pc
- Mounting screw 2 pc
- LAN cable 1 pc
- Lens cap 1 pc
- Power supply cable(2m) 1 pc
- Application software 1 pc
- Quick manual 1 pc

This unit is a sensor to measure a surface temperature and is not a clinical thermometer. This unit cannot be used for medical treatment or medical examination.